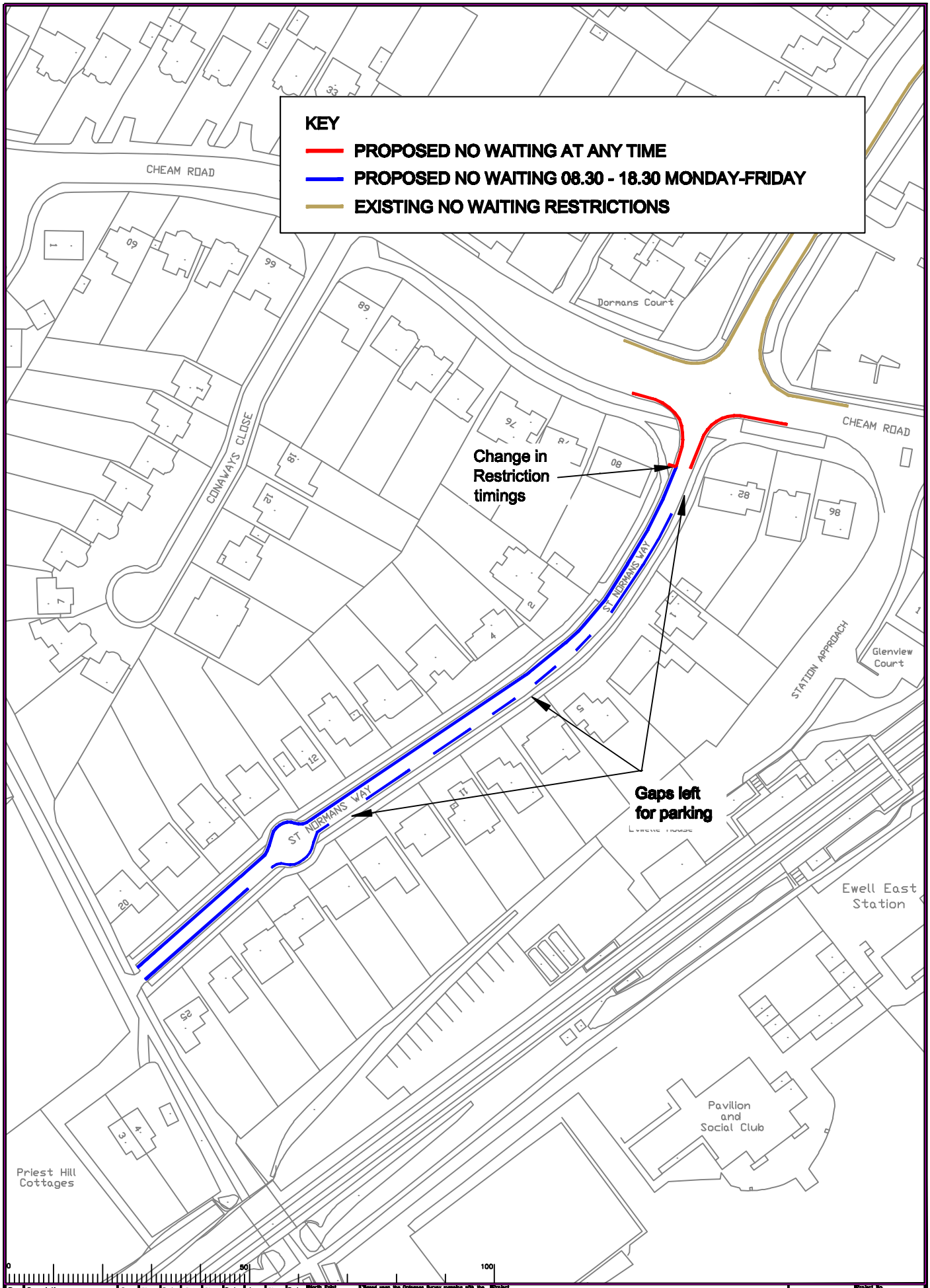

Rev.	Description	Drwn	Sig.	Date	Chkd	Sig.	Date	Appr	Sig.	Date

North Point

Based upon the Ordnance Survey mapping with the permission of the Controller of Her Majesty's Stationery Office © Crown copyright. Unauthorised reproduction infringes Crown copyright and may lead to prosecution or civil proceedings. Surrey County Council LA 076572 2006.

Drawn by	CAH	Sig. CAH	Date OCT 09
Checked by originator	SDC	Sig. SDC	Date OCT 09
Approved by	TPC	Sig. TPC	Date OCT 09

Project: EPSOM AND EWELL PHASE 4 REVIEW

Drawing: ST NORMANS WAY

SHEET OF

SURREY COUNTY COUNCIL

Project No.

Contract Sheet No.

Drawing No. 19

Rev. -

Classification ADVERT

SAProject-current\3282\E&E\CAD-Drawings\Phase 4 Proposals\Plans 1:250